MORNINGTON PENINSULA PLANNING SCHEME - LOCAL PROVISION

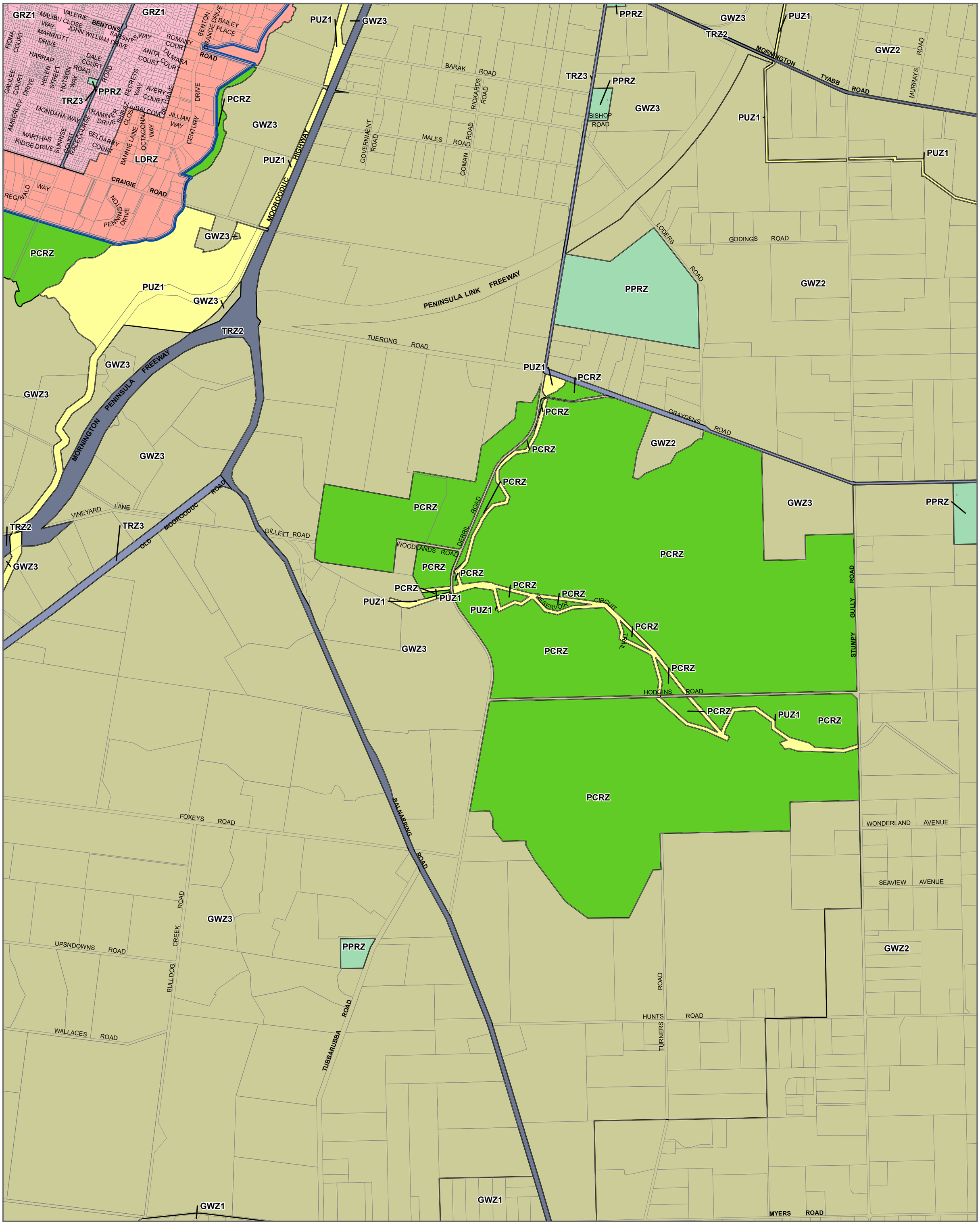

LEGEND

- GRZ - General Residential Zone
- GWZ - Green Wedge Zone
- LDRZ - Low Density Residential Zone
- PCRZ - Public Conservation and Resource Zone
- PPRZ - Public Park and Recreation Zone
- PUZ1 - Public Use Zone - Service and Utility
- TRZ2 - Principal Road Network
- TRZ3 - Significant Municipal Road
- Municipal Boundary
- Land Outside Urban Growth Boundary

Disclaimer
This publication may be of assistance to you but the State of Victoria and its employees do not guarantee that the publication is without flaw of any kind or is wholly appropriate for your particular purposes and therefore disclaims all liability for any error, loss or other consequence which may arise from you relying on any information in this publication.

© The State of Victoria Department of Environment, Land, Water and Planning 2022

0 890 1,780
Meters

Australian Map Grid Zone 55

NORTH

Planning Group

AMENDMENT VC205

Printed: 14/01/2022

VICTORIA State Government | Environment, Land, Water and Planning

INDEX TO ADJOINING SCHEME MAPS

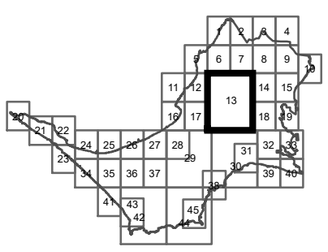

ZONES

MAP No 13