MORNINGTON PENINSULA PLANNING SCHEME - LOCAL PROVISION

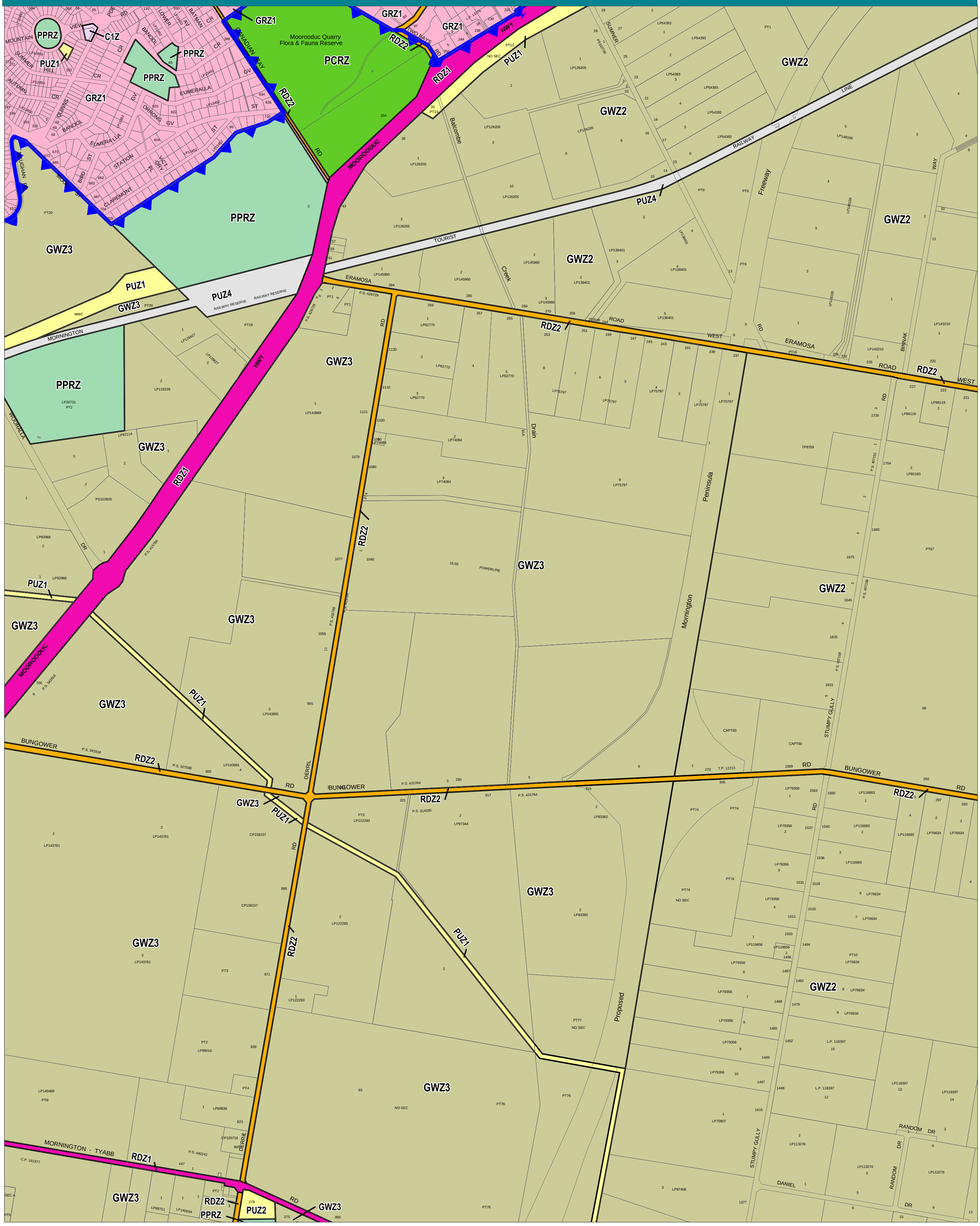

This publication is copyright. No part may be reproduced by any process except in accordance with the provisions of the Copyright Act. © State of Victoria.

This map should be read in conjunction with additional Planning Overlay Maps (if applicable) as indicated on the INDEX TO MAPS.

Commercial
- C1Z Commercial 1 Zone

Public Land
- PCRZ Public Conservation And Resource Zone
- PPRZ Public Park And Recreation Zone
- PUZ2 Public Use Zone - Education
- PUZ1 Public Use Zone - Service And Utility
- PUZ4 Public Use Zone - Transport
- RDZ1 Road Zone - Category 1
- RDZ2 Road Zone - Category 2

Residential
- GRZ1 General Residential Zone - Schedule 1

Rural
- GWZ2 Green Wedge Zone - Schedule 2
- GWZ3 Green Wedge Zone - Schedule 3

Land Outside Urban Growth Boundary
Urban Growth Boundary

500 0 500 m

AUSTRALIAN MAP GRID ZONE 55

PREPARED BY: Planning Mapping Services

VICTORIA State Government | Environment, Land, Water and Planning

INDEX TO ADJOINING METRIC SERIES MAP

Printed: 5/8/2016

AMENDMENT GC53

ZONES

MAP No 7