

# BAW BAW PLANNING SCHEME - LOCAL PROVISION

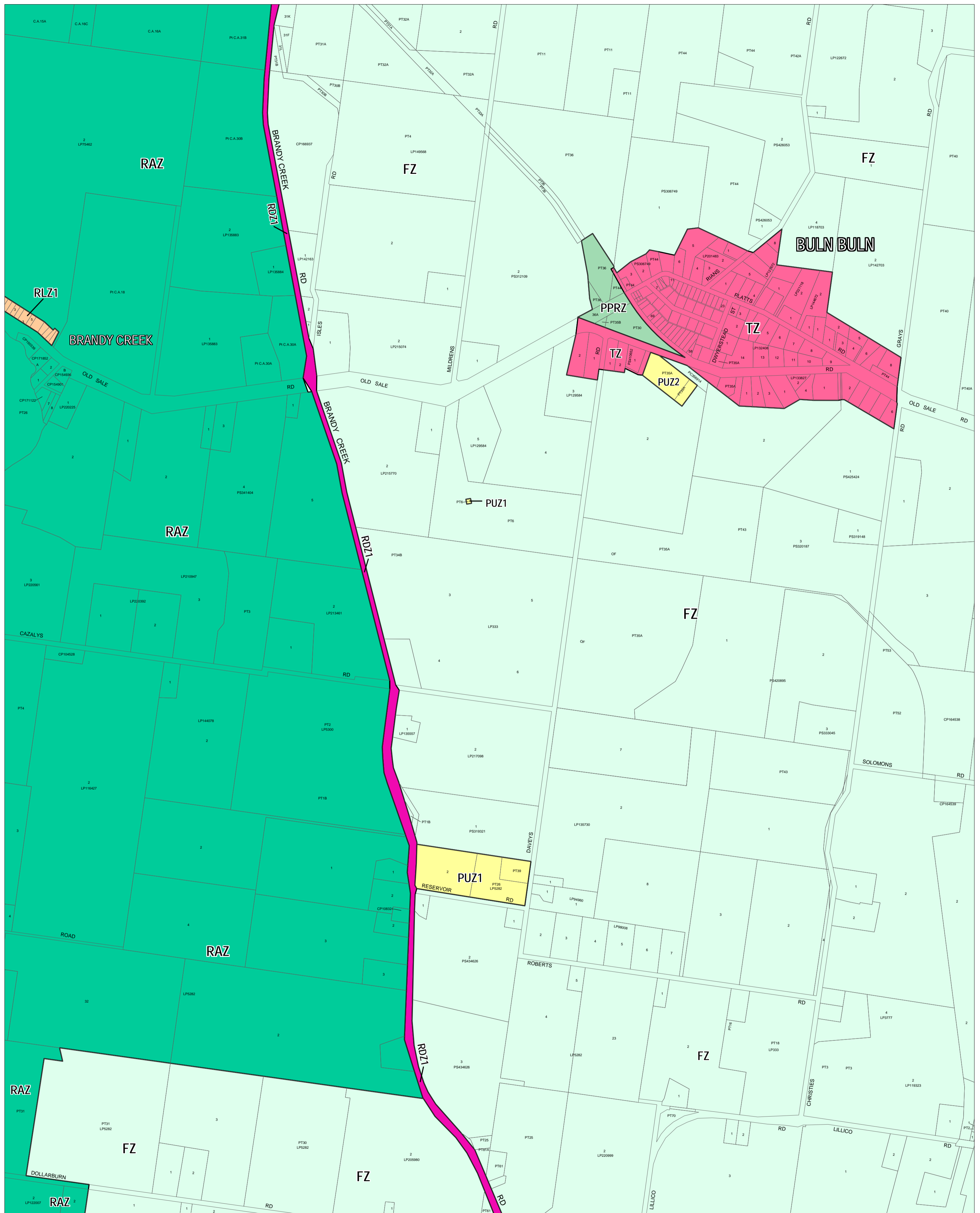

This publication is copyright. No part may be reproduced by any process except in accordance with the provisions of the Copyright Act. © State of Victoria. This map should be read in conjunction with additional Planning Overlay Maps (if applicable) as indicated on the INDEX TO MAPS.

|  |  |
|--|--|
| <b>Public Land</b>                         | <b>RLZ1</b> Rural Living Zone - Schedule 1 |
| PPRZ Public Park And Recreation Zone       |  |
| PUZ2 Public Use Zone - Education           |  |
| PUZ1 Public Use Zone - Service And Utility |  |
| <b>Road Zone - Category 1</b>              |  |
| RZ1 Road Zone - Category 1                 |  |
| <b>Residential</b>                         |  |
| TZ Township Zone                           |  |
| <b>Rural</b>                               |  |
| FZ Farming Zone                            |  |
| RAZ Rural Activity Zone                    |  |

200 0 200 400 600 800 1000 m

AUSTRALIAN MAP GRID ZONE 55

INDEX TO ADJOINING METRIC SERIES MAP

|    |    |    |    |
|----|----|----|----|
| 1  | 2  | 3  | 4  |
| 5  | 6  | 7  | 8  |
| 9  | 10 | 11 | 12 |
| 13 | 14 | 15 | 16 |
| 17 | 18 | 19 | 20 |
| 21 | 22 | 23 | 24 |
| 25 | 26 | 27 | 28 |
| 29 | 30 | 31 | 32 |
| 33 | 34 | 35 | 36 |
| 37 | 38 | 39 | 40 |
| 41 | 42 | 43 | 44 |
| 45 | 46 | 47 | 48 |
| 49 | 50 | 51 | 52 |

Printed: 5/1/2012

AMENDMENT C44 PT2A